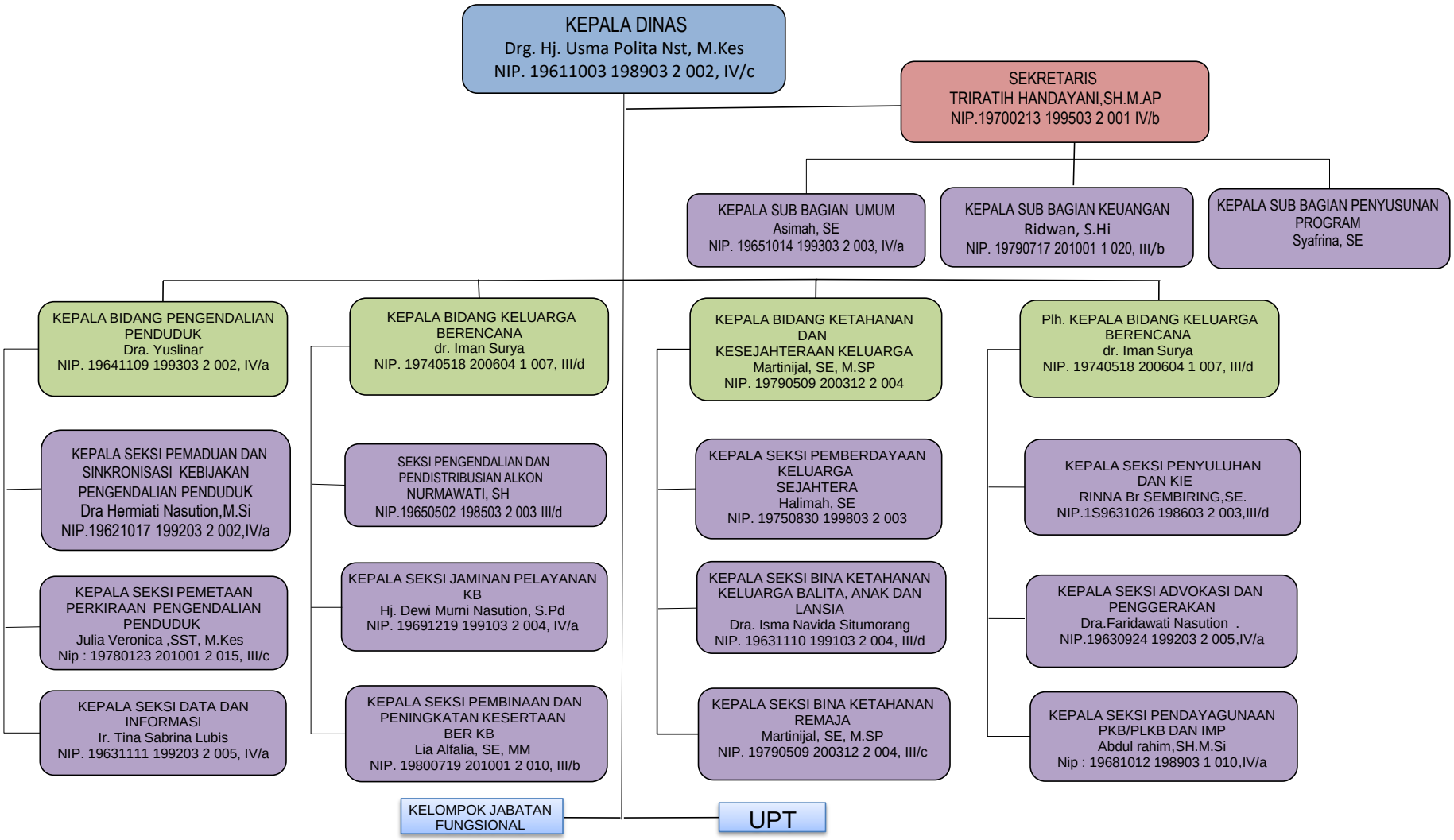BAGAN ORGANISASI DINAS PENGENDALIAN PENDUDUK DAN KELUARGA BERENCANA KOTA MEDAN